I Heard the Bells on Christmas Day
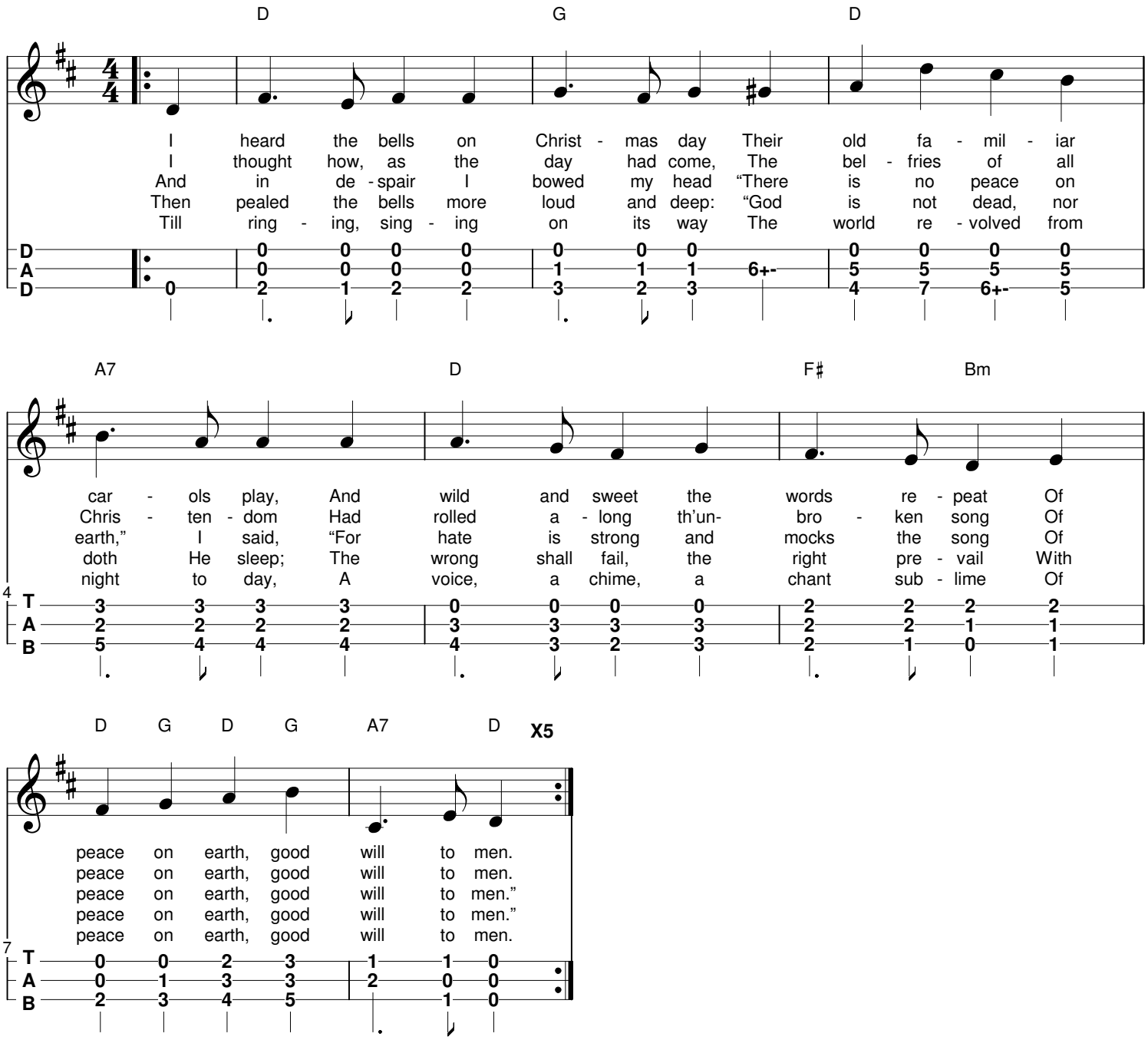
Arranged by Ron Zuckerman